09-29P (2)
LCA

1146900

VACATION PLAT
CHURCH ADDITION
BEING A 9.85 ACRE TRACT OF LAND IN SECTION 47, BLOCK 42, T-1-S, T & P RY. CO. SURVEY ECTOR COUNTY, TEXAS

LCA

100' 0 100'
SCALE : 1" = 100'

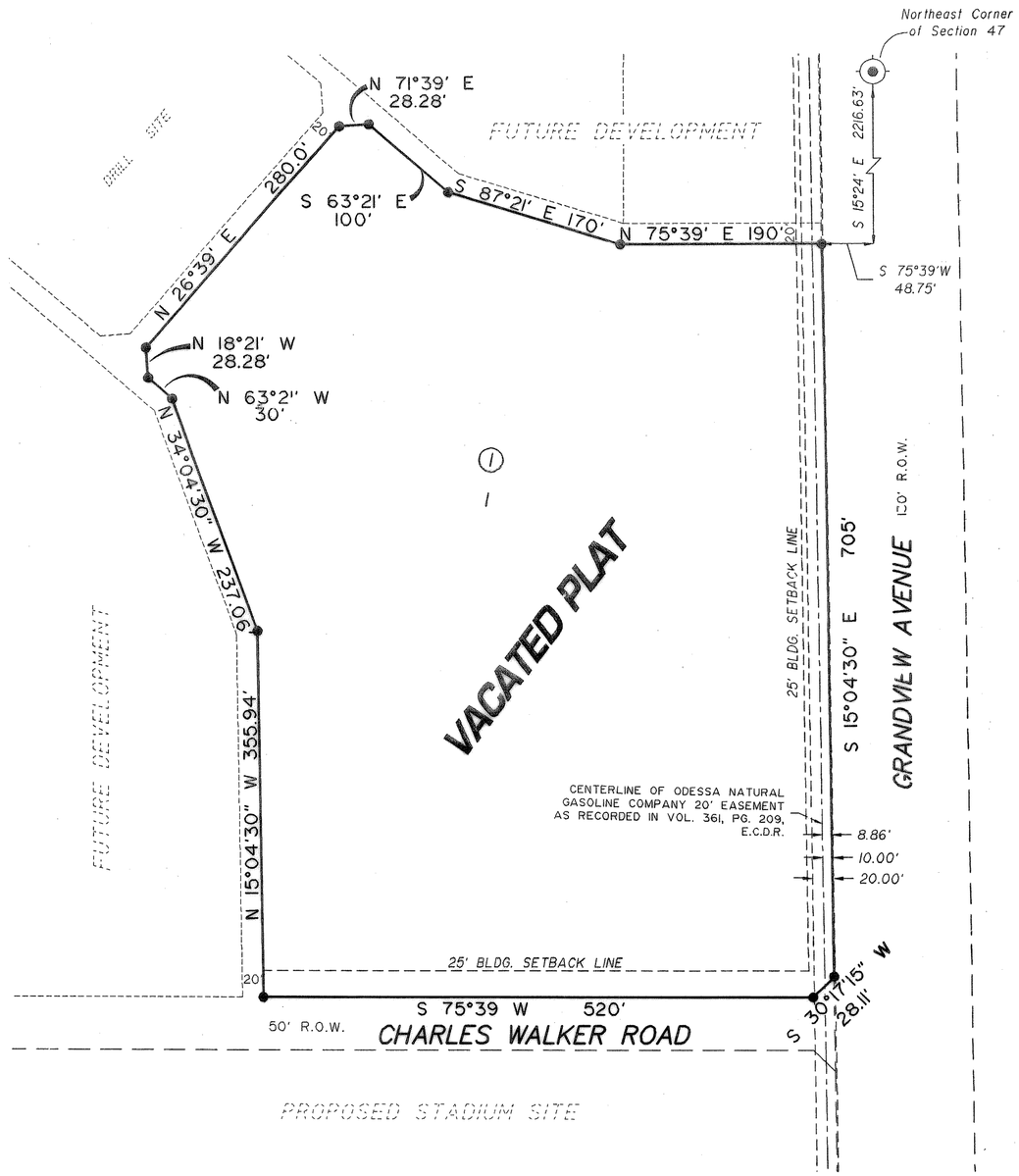

LEGEND

- ● PROPERTY CORNER
- ⊕ SECTION CORNER

STATE OF TEXAS
COUNTY OF ECTOR

KNOW ALL MEN BY THESE PRESENT THAT I, THE UNDERSIGNED OWNER OF THE LAND SHOWN ON THIS PLAT AND DESIGNATED AS CHURCH ADDITION BEING A 9.85 ACRE TRACT LOCATED IN SECTION 47, BLOCK 42, T-1-S, T&P RY. CO. SURVEY, ECTOR COUNTY TEXAS, AND WHOSE NAME IS SUBSCRIBED HERETO, THEREBY DEDICATED TO THE USE OF THE PUBLIC FOREVER ALL STREETS, ALLEYS, WATER COURSES, DRAINS, EASEMENTS, PUBLIC PLACES SHOWN THEREON FOR THE PURPOSE AND CONSIDERATION THEREIN EXPRESSED, AND A EASEMENT OF EGRESS AND INGRESS FOR TRASH COLLECTION PURPOSES IS HEREBY GRANTED.

BY: _____
BISHOP MICHAEL D. PFEIFER
ROMAN CATHOLIC CHURCH

STATE OF TEXAS
COUNTY OF TOM GREEN

BEFORE ME THE UNDERSIGNED AUTHORITY A NOTARY PUBLIC IN AND FOR THE COUNTY OF ECTOR AND THE STATE OF TEXAS, ON THIS DAY PERSONALLY APPEARED BISHOP MICHAEL D. PFEIFER, KNOWN TO ME TO BE THE PERSON WHOSE NAME IS SUBSCRIBED TO THE FOREGOING INSTRUMENT, AND ACKNOWLEDGED TO ME THAT HE EXECUTED THE SAME FOR THE PURPOSES AND CONSIDERATIONS THEREIN EXPRESSED AND IN THE CAPACITY THEREIN STATED.

GIVEN UNDER MY HAND AND SEAL OF OFFICE ON THIS 29 DAY OF October, 20 09

MARY SUE FEWER
Notary Public
STATE OF TEXAS
My Commission Expires 07/30/2012

_____
NOTARY PUBLIC IN AND FOR THE STATE OF TEXAS

KNOW ALL MEN BY THESE PRESENT THAT I, JOHN F. LANDGRAF, DO HEREBY CERTIFY THAT I PREPARED THIS PLAT FROM AN ACTUAL AND ACCURATE SURVEY OF THE LAND AND THAT THE CORNER MONUMENTS SHOWN HEREON WERE PROPERLY PLACED, UNDER MY SUPERVISION.

DATED 27 Aug, 20 09

_____
REGISTERED PUBLIC SURVEYOR

STATE OF TEXAS
REGISTERED
JOHN F. LANDGRAF
2410
PROFESSIONAL LAND SURVEYOR

THIS PLAT IS HEREBY APPROVED THIS 2nd DAY OF July, 20 09, BY THE PLANNING AND ZONING COMMISION, CITY OF ODESSA, TEXAS.

_____ CHAIRMAN, PLANNING COMMISSION

_____ DIRECTOR OF PLANNING

CERTIFICATE OF DIRECTOR OF PUBLIC WORKS

I HEREBY CERTIFY THAT ALL REQUIREMENTS OF THE "URBAN DEVELOPMENT ORDINANCE" CONCERNING SUBMISSION AND/OR APPROVAL OF INFORMATION AND DATA TO THE DIRECTOR OF PUBLIC WORKS AND THE CITY ENGINEER REQUIRED FOR FINAL PLAT APPROVAL HAVE BEEN COMPLIED WITH FOR THIS SUBMISSION.

DATED: April 27, 20 10

_____
DIRECTOR OF PUBLIC WORKS

FILED FOR RECORD ON THIS 30 DAY OF April, 20 10, AT 10:41 AM. RECORDED THIS 30 DAY OF April, 20 10, AT 10:41 AM. IN CABINET B, PAGE 66-B ECTOR COUNTY PLAT RECORDS.

Linda Haney
COUNTY CLERK OF ECTOR COUNTY, TEXAS

LCA JOB No. 2009-013
Copyright 2009 Landgraf, Crutcher and Associates

F-001363
LCA Landgraf, Crutcher and Associates, Inc.
TRANSPORTATION • ENVIRONMENTAL • CIVIL ENGINEERS ODESSA, TEXAS
Phone. # (432) 332-5058 Fax # (432) 332-8812 email: lca@lcaodessa.com

E:\2009\ 009-013\dwg\Drafting\Plats\Vacation Plat\2009-013 Church Addition Vacated Plat.dwg, 8/27/2009 11:34:01 AM