Clements Schell Addition

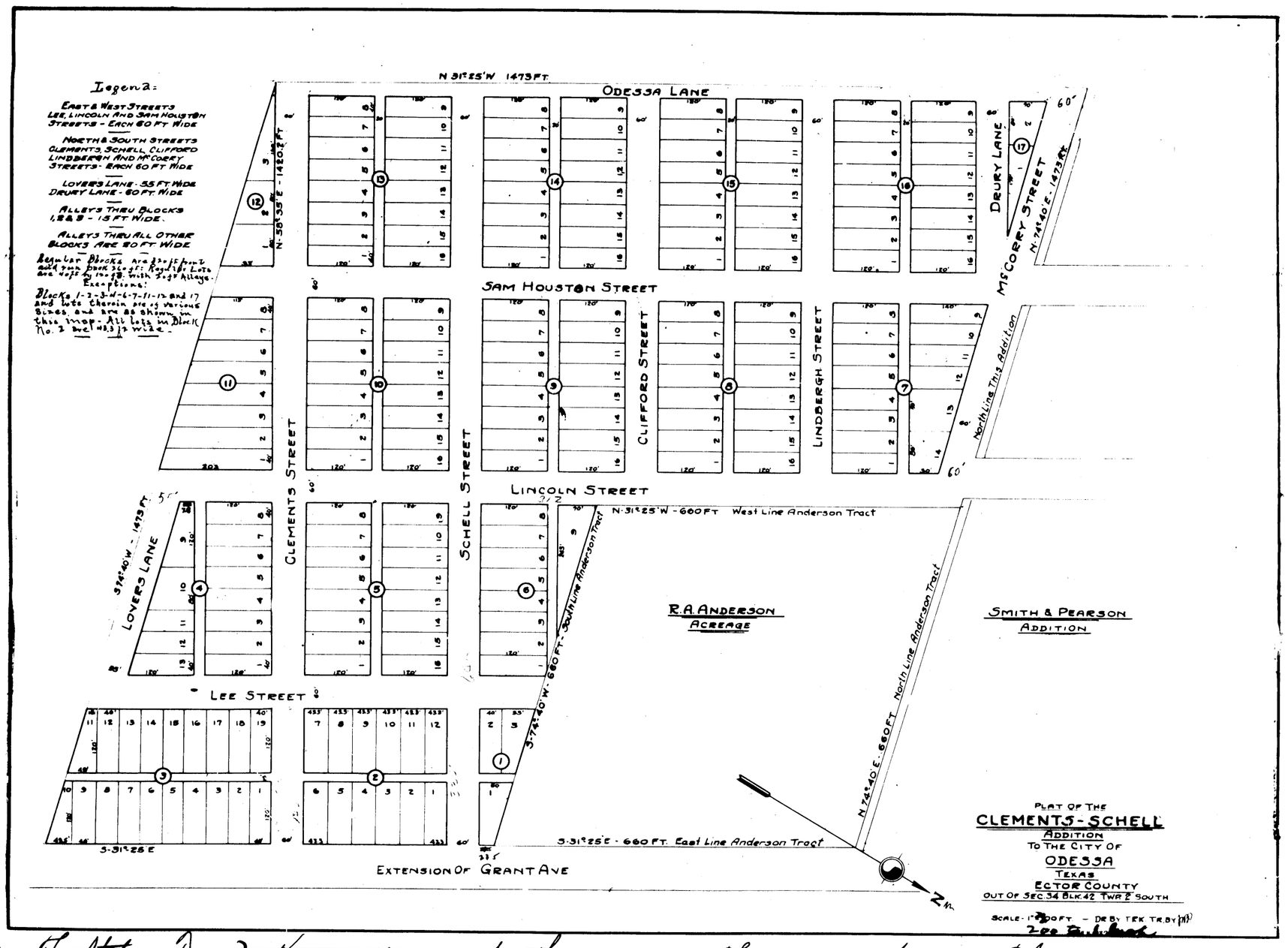

The State of Texas } Know all men by these presents: That we, W. P. Clements, F. G. Schell and Mary
County of Ector } McCorry (a feme sole) all of the County of El Paso and State of Texas owners, hereby
present this map and plat of the Clements-Schell Addition to the City of Odessa (but outside the
incorporated limits thereof) in Ector County, Texas, and hereby dedicate to the use of the Public,
the Streets, Lanes and Alleys as shown, laid out and described in this said Map and plat.
In Testimony Whereof, Witness our Hands this 20th day of June A.D. 1927.

F. G. Schell — Mary C. McCorry — W. P. Clements — Owners.

The State of Texas } Before me, the undersigned authority, a Notary Public in and for El Paso County,
County of El Paso } Texas, on this day personally appeared F. G. Schell and Mary McCorry - a feme sole -
both known to me to be the persons whose names are subscribed to the foregoing instruments and ac-
knowledged to me, that they each executed the same for the purposes and consideration therein expressed.
Given under my hand and seal of office, at El Paso, Texas, this 21st day of June 1927.

F. R. Kirkendall
Notary Public El Paso County, Texas

The State of Texas } Before me the undersigned authority a Notary Public in and for Callahan
County of Callahan } County, Texas, on this day personally appeared W. P. Clements known to me
to be the person whose name is subscribed to the foregoing instrument and acknowledged to
me, that he executed the same for the purposes and consideration therein expressed.
Given under my hand and seal of office, at Putnam, Texas, this 23rd day of June
A.D. 1927.

[illegible] Clinton
Notary Public Callahan County, Texas.