REPLAT OF
LOTS 3 THRU 12, BLOCK 114 AND LOTS 27 AND 28 OF THE REPLAT OF LOTS 13 AND 14, BLOCK 114,
CRESCENT PARK ADDITION 5TH FILING,
ODESSA TEXAS

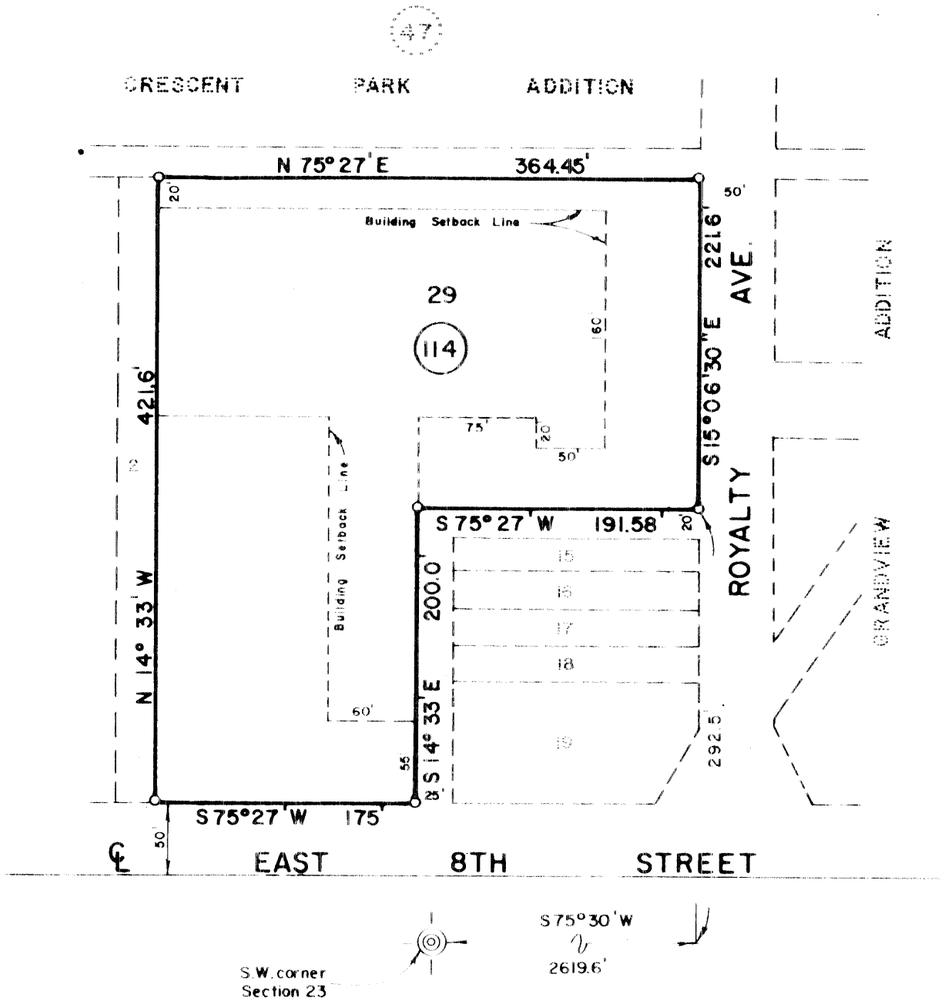

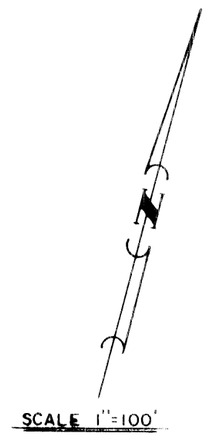

LEGEND

- O PROPERTY CORNER
- PROPERTY LINE
- SECTION CORNER

THE STATE OF TEXAS
COUNTY OF ECTOR

KNOW ALL MEN BY THESE PRESENTS

THAT WE, THE UNDERSIGNED, BEING THE PRESENT OWNERS OF THE LAND SHOWN ON THIS PLAT AND DESIGNATED AS "REPLAT OF LOTS 3 THRU 12, BLOCK 114 AND LOTS 27 AND 28 OF THE REPLAT OF LOTS 13 AND 14, BLOCK 114, CRESCENT PARK ADDITION 5TH FILING, ODESSA, TEXAS," AND WHOSE NAMES ARE SUBSCRIBED HERETO, DO HEREBY DEDICATE TO THE USE OF THE PUBLIC FOREVER ALL STREETS, ALLEYS, WATER COURSES, DRAINS, EASEMENTS, AND PUBLIC PLACES SHOWN HEREON, FOR THE PURPOSES AND CONSIDERATION HEREIN EXPRESSED.

C. L. STEPHENSON, TRUSTEE — MELVIN B. ETHEREDGE — LAVERNE ETHEREDGE

THE STATE OF TEXAS
COUNTY OF ECTOR

BEFORE ME, THE UNDERSIGNED AUTHORITY, A NOTARY PUBLIC IN AND FOR ECTOR COUNTY, TEXAS, ON THIS DAY PERSONALLY APPEARED C. L. STEPHENSON, KNOWN TO ME TO BE THE PERSON WHOSE NAME IS SUBSCRIBED TO THE FOREGOING INSTRUMENT, AND ACKNOWLEDGED TO ME THAT HE EXECUTED THE SAME FOR THE PURPOSES AND CONSIDERATION THEREIN EXPRESSED, AND IN THE CAPACITY THEREIN STATED.

GIVEN UNDER MY HAND AND SEAL OF OFFICE THIS 5th DAY OF June, 1980.

11-30-80 Bernice Johnson
NOTARY PUBLIC IN AND FOR ECTOR COUNTY, TEXAS

THE STATE OF TEXAS
COUNTY OF ECTOR

BEFORE ME, THE UNDERSIGNED AUTHORITY, A NOTARY PUBLIC IN AND FOR ECTOR COUNTY, TEXAS, ON THIS DAY PERSONALLY APPEARED MELVIN B. ETHEREDGE AND WIFE LAVERNE, KNOWN TO ME TO BE THE PERSONS WHOSE NAMES ARE SUBSCRIBED TO THE FOREGOING INSTRUMENT, AND ACKNOWLEDGED TO ME THAT THEY EXECUTED THE SAME FOR THE PURPOSES AND CONSIDERATION THEREIN EXPRESSED, AND IN THE CAPACITY THEREIN STATED.

GIVEN UNDER MY HAND AND SEAL OF OFFICE THIS 5th DAY OF June, 1980.

BERNICE My Comm 11-30-80 Bernice Johnson
NOTARY PUBLIC IN AND FOR ECTOR COUNTY, TEXAS

FILED FOR RECORD THIS ____ DAY OF _____, 1980, AT ____ M. RECORDED THIS ____ DAY OF _____, 1980, AT ____ M., IN VOLUME ____, PAGE ____, ECTOR COUNTY PLAT RECORDS.

COUNTY CLERK OF ECTOR COUNTY, TEXAS

KNOW ALL MEN BY THESE PRESENTS:

THAT I, GARY N. HANER, DO HEREBY CERTIFY THAT I PREPARED THIS PLAT FROM AN ACTUAL AND ACCURATE SURVEY OF THE LAND, AND THAT THE CORNER MONUMENTS SHOWN HEREON WERE PROPERLY PLACED, UNDER MY SUPERVISION.

DATED June 6, 1980

REGISTERED PUBLIC SURVEYOR

CERTIFICATE OF DIRECTOR OF PUBLIC WORKS:

I HEREBY CERTIFY THAT ALL REQUIREMENTS OF THE "URBAN DEVELOPMENT ORDINANCE" CONCERNING SUBMISSION AND/OR APPROVAL OF INFORMATION AND DATA TO THE DIRECTOR OF PUBLIC WORKS AND THE CITY ENGINEER, REQUIRED FOR FINAL PLAT APPROVAL, HAVE BEEN COMPLIED WITH FOR THIS SUBMISSION.

DATED JUNE 25, 1980

DIRECTOR OF PUBLIC WORKS

APPROVED THIS 29TH. DAY OF MAY, 1980, BY THE PLANNING BOARD OF THE CITY OF ODESSA, TEXAS.

CHAIRMAN — DIRECTOR OF PLANNING

APPROVED THIS 17TH. DAY OF JUNE, 1980, BY THE CITY COUNCIL OF THE CITY OF ODESSA, TEXAS.

MAYOR — CITY MANAGER

CITY SECRETARY