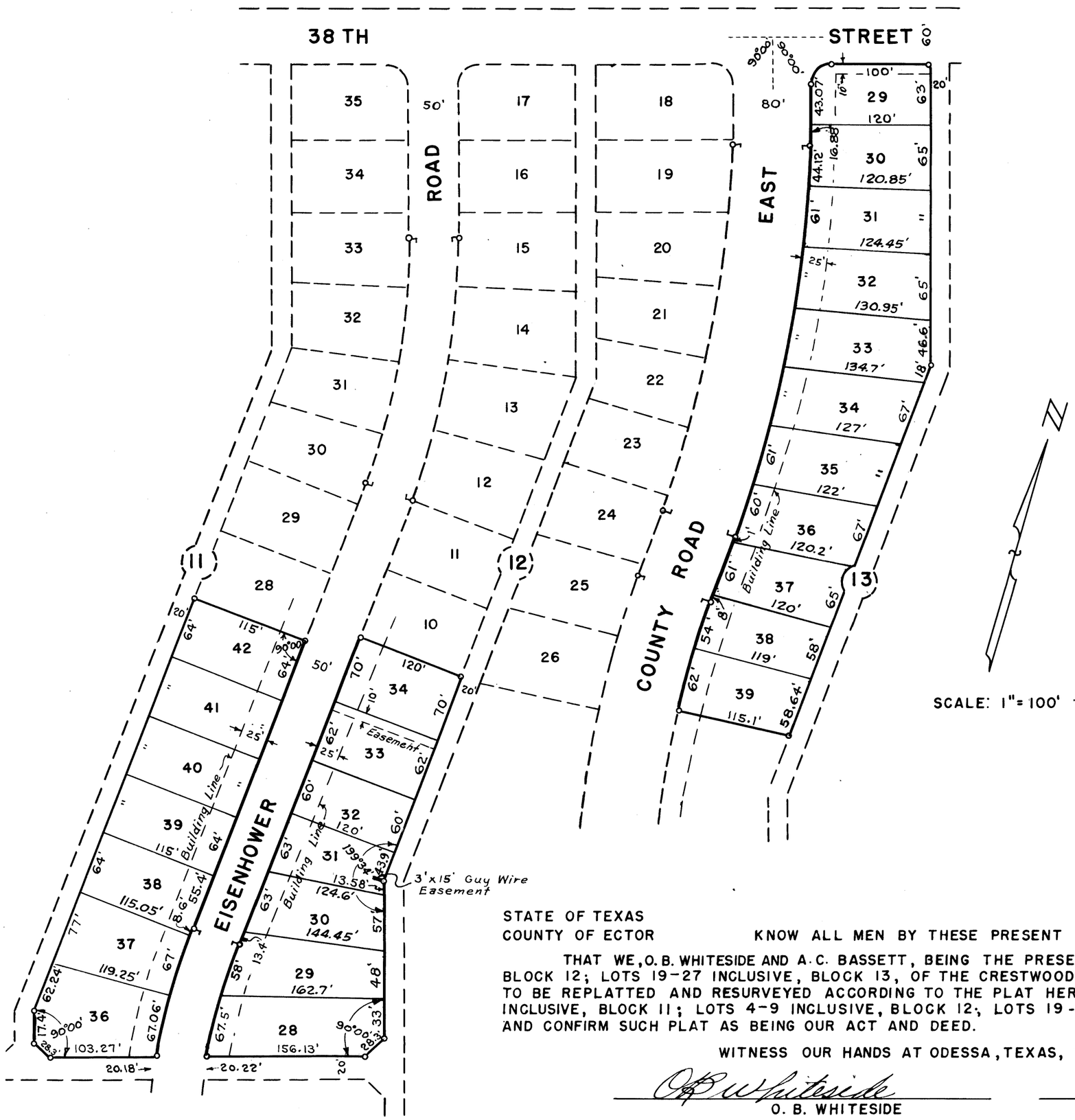

REPLAT OF

LOTS 22-27 INCLUSIVE, BLOCK 11;
LOTS 4-9 INCLUSIVE, BLOCK 12;
LOTS 19-27 INCLUSIVE, BLOCK 13;
CRESTWOOD ADDITION
TO THE CITY OF ODESSA
ECTOR COUNTY, TEXAS

STATE OF TEXAS
COUNTY OF ECTOR KNOW ALL MEN BY THESE PRESENT

THAT WE, O. B. WHITESIDE AND A. C. BASSETT, BEING THE PRESENT OWNERS OF LOTS 22-27 INCLUSIVE, BLOCK 11; LOTS 4-9 INCLUSIVE, BLOCK 12; LOTS 19-27 INCLUSIVE, BLOCK 13, OF THE CRESTWOOD ADDITION TO THE CITY OF ODESSA, TEXAS, HAVE CAUSED THE SAME TO BE REPLATTED AND RESURVEYED ACCORDING TO THE PLAT HEREON AND DO HEREBY DESIGNATE SUCH AS " REPLAT OF LOTS 22-27 INCLUSIVE, BLOCK 11; LOTS 4-9 INCLUSIVE, BLOCK 12; LOTS 19-27 INCLUSIVE, BLOCK 13; CRESTWOOD ADDITION", AND DO RATIFY AND CONFIRM SUCH PLAT AS BEING OUR ACT AND DEED.

WITNESS OUR HANDS AT ODESSA, TEXAS, THIS 20TH DAY OF FEBRUARY, 1953

O B Whiteside
O. B. WHITESIDE

A C Bassett
A. C. BASSETT

STATE OF TEXAS
COUNTY OF ECTOR

I, KENNETH E. ESMOND, COUNTY SURVEYOR OF ECTOR COUNTY, TEXAS, DO HEREBY CERTIFY THAT THIS " REPLAT OF LOTS 22-27 INCLUSIVE, BLOCK 11; LOTS 4-9 INCLUSIVE, BLOCK 12; LOTS 19-27 INCLUSIVE, BLOCK 13; CRESTWOOD ADDITION " REPRESENTS A SURVEY MADE BY ME ON THE GROUND IN FEBRUARY, 1953

Kenneth E. Esmond
COUNTY SURVEYOR OF ECTOR COUNTY

FILED FOR RECORD 21ST DAY OF FEBRUARY, 1953, AT 11:00 A.M.
RECORDED 21ST DAY OF FEBRUARY, 1953 AT 11:45 A.M, Vol. 3 Page 98
ECTOR COUNTY PLAT RECORDS

Edna Smith
COUNTY CLERK OF ECTOR COUNTY

STATE OF TEXAS
COUNTY OF ECTOR BEFORE ME THE UNDERSIGNED AUTHORITY

A NOTARY PUBLIC IN AND FOR THE COUNTY OF ECTOR AND STATE OF TEXAS, ON THIS DAY PERSONALLY APPEARED O. B. WHITESIDE AND A. C. BASSETT, KNOWN TO ME TO BE THE PERSONS WHOSE NAMES ARE SUBSCRIBED TO THE FOREGOING INSTRUMENT AND ACKNOWLEDGED TO ME THAT THEY EXECUTED THE SAME FOR THE PURPOSES AND CONSIDERATIONS THEREIN EXPRESSED

GIVEN UNDER MY HAND AND OATH OF OFFICE ON THIS 20TH DAY OF FEBRUARY, 1953

Bill Short, J.P. Pres. #2
NOTARY PUBLIC IN AND FOR ECTOR COUNTY, TEXAS

Ex Officio

THIS "REPLAT OF LOTS 22-27 INCLUSIVE, BLOCK 11; LOTS 4-9 INCLUSIVE, BLOCK 12; LOTS 19-27 INCLUSIVE, BLOCK 13; CRESTWOOD ADDITION " IS HEREBY APPROVED: DATE: DECEMBER 9, 1952

APPROVED R. B. Rush
CITY PLANNING BOARD

APPROVED Fred C. Gage
MAYOR

NOTED BY Dick G. Pepin
CITY MANAGER

ATTEST BY R. H. Alvey
CITY SECRETARY