13-21 P
H

15292650

EAGLE LODGE SUBDIVISION

AN ADDITION TO THE CITY OF ODESSA, BEING A SUBDIVISION OF 9.83 ACRES OF LAND IN SECTION 39, BLOCK 42, T-2-S, T.&P. RY. CO. SURVEY, ECTOR COUNTY, TEXAS

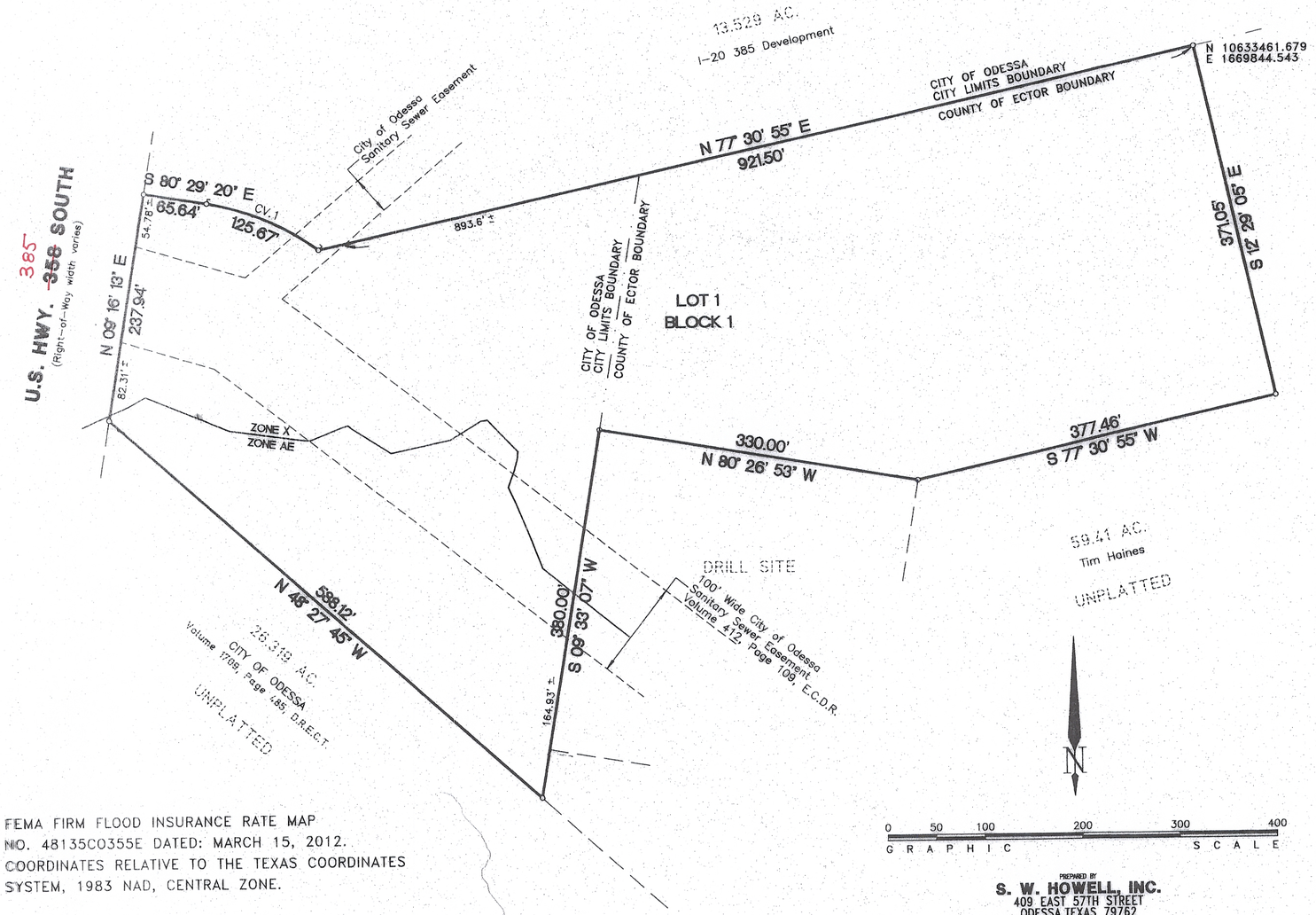

FEMA FIRM FLOOD INSURANCE RATE MAP NO. 48135C0355E DATED: MARCH 15, 2012. COORDINATES RELATIVE TO THE TEXAS COORDINATES SYSTEM, 1983 NAD, CENTRAL ZONE.

PREPARED BY
S. W. HOWELL, INC.
409 EAST 57TH STREET
ODESSA, TEXAS 79762
(432) 367-5711
JANUARY, 2013
13-32818
DRAWN BY: PWP

CURVE DATA						
NO.	DELTA ANGLE	TANGENT	RADIUS	LENGTH	CH. BEAR	CH. DIST
1	27°41'36"	64.09'	260.00'	125.67'	S66°38'32"E	125.45'

STATE OF TEXAS:
COUNTY OF ECTOR:

KNOW ALL MEN BY THESE PRESENTS

THAT WE, THE UNDERSIGNED, BEING THE PRESENT OWNERS OF THE LAND SHOWN ON THIS PLAT AND DESIGNATED AS "EAGLE LODGE SUBDIVISION", AN ADDITION TO THE CITY OF ODESSA, BEING A SUBDIVISION OF 9.83 ACRES OF LAND IN SECTION 39, BLOCK 42, T-2-S, T.&P. RY. CO. SURVEY, ECTOR COUNTY, TEXAS, DO HEREBY DEDICATE TO THE PUBLIC FOREVER ALL STREETS, ALLEYS, WATER COURSES, EASEMENTS, AND PUBLIC PLACES SHOWN THEREON FOR THE PURPOSE AND CONSIDERATION THEREIN EXPRESSED.

I-20-385 DEVELOPMENT LLC

TIM HAINES

TIM HAINES

STATE OF TEXAS:
COUNTY OF ECTOR:

THIS INSTRUMENT WAS ACKNOWLEDGED BEFORE ME ON May 20, 2013 BY TIM HAINES.

June 8, 2016
MY COMMISSION EXPIRES

CAITI WORD
Notary Public, State of Texas
My Commission Expires
June 08, 2016

Caiti Word
NOTARY PUBLIC, STATE OF TEXAS

Caiti Word
PRINTED NAME OF NOTARY

STATE OF TEXAS:
COUNTY OF ECTOR:

THIS INSTRUMENT WAS ACKNOWLEDGED BEFORE ME ON May 20, 2013 BY TIM HAINES AS MEMBER OF I-20-385 DEVELOPMENT LLC.

June 8, 2016
MY COMMISSION EXPIRES

CAITI WORD
Notary Public, State of Texas
My Commission Expires
June 08, 2016

Caiti Word
NOTARY PUBLIC, STATE OF TEXAS

Caiti Word
PRINTED NAME OF NOTARY

STATE OF TEXAS:
COUNTY OF ECTOR:

KNOW ALL MEN BY THESE PRESENTS THAT I, SAM HOWELL, II, A REGISTERED PROFESSIONAL LAND SURVEYOR OF THE STATE OF TEXAS, DO HEREBY CERTIFY THAT I PREPARED THIS PLAT FROM AN ACTUAL AND ACCURATE SURVEY OF THE LAND AND THAT THE CORNER MONUMENTS SHOWN HEREON WERE PROPERLY PLACED UNDER MY SUPERVISION.

DATED: March 11, 2013

S. W. HOWELL INC. F-10014700
STATE OF TEXAS
REGISTERED
SAM HOWELL II
4631
PROFESSIONAL LAND SURVEYOR

SAM HOWELL II, RPLS NO. 4631
REGISTERED PROFESSIONAL LAND SURVEYOR

CERTIFICATE OF DIRECTOR OF PUBLIC WORKS – CITY OF ODESSA

I HEREBY CERTIFY THAT ALL REQUIREMENTS OF THE "URBAN DEVELOPMENT ORDINANCE" CONCERNING SUBMISSION AND/OR APPROVAL OF INFORMATION AND DATA TO THE DIRECTOR OF PUBLIC WORKS AND THE CITY ENGINEER, REQUIRED FOR FINAL PLAT APPROVAL, HAVE BEEN COMPLIED WITH FOR THIS SUBMISSION.

DATED: August 7, 2013

DIRECTOR OF PUBLIC WORKS

APPROVED THIS 4TH DAY OF APRIL, 2013, BY THE PLANNING COMMISSION OF THE CITY OF ODESSA, TEXAS.

CHAIRMAN

Randal J Brandt
DIRECTOR OF PLANNING

FILED FOR RECORD THIS 14th DAY OF August, 2013, 10:36 A.M.,

RECORDED THIS 14th DAY OF August, 2013, 10:36 A.M., IN

CABINET B, PAGE 115A, ECTOR COUNTY PLAT RECORDS.

Linda Hamey
COUNTY CLERK OF ECTOR COUNTY, TEXAS

THIS PLAT IS HEREBY REVIEWED AS PER THE INTERLOCAL AGREEMENT WITH THE CITY OF ODESSA FOR REGULATION OF SUBDIVISION PLATS IN THE EXTRA TERRITORIAL JURISDICTION OF THE CITY THIS 12 DAY OF Aug, 2013, BY THE ECTOR COUNTY PUBLIC WORKS, ECTOR COUNTY, TEXAS.

ECTOR COUNTY PUBLIC WORKS