REPLAT OF
GRANT AVENUE HEIGHTS
AN ADDITION TO THE CITY OF ODESSA
ECTOR COUNTY, TEXAS
LOCATED IN SECTION 21, BLOCK 42, T-2-S

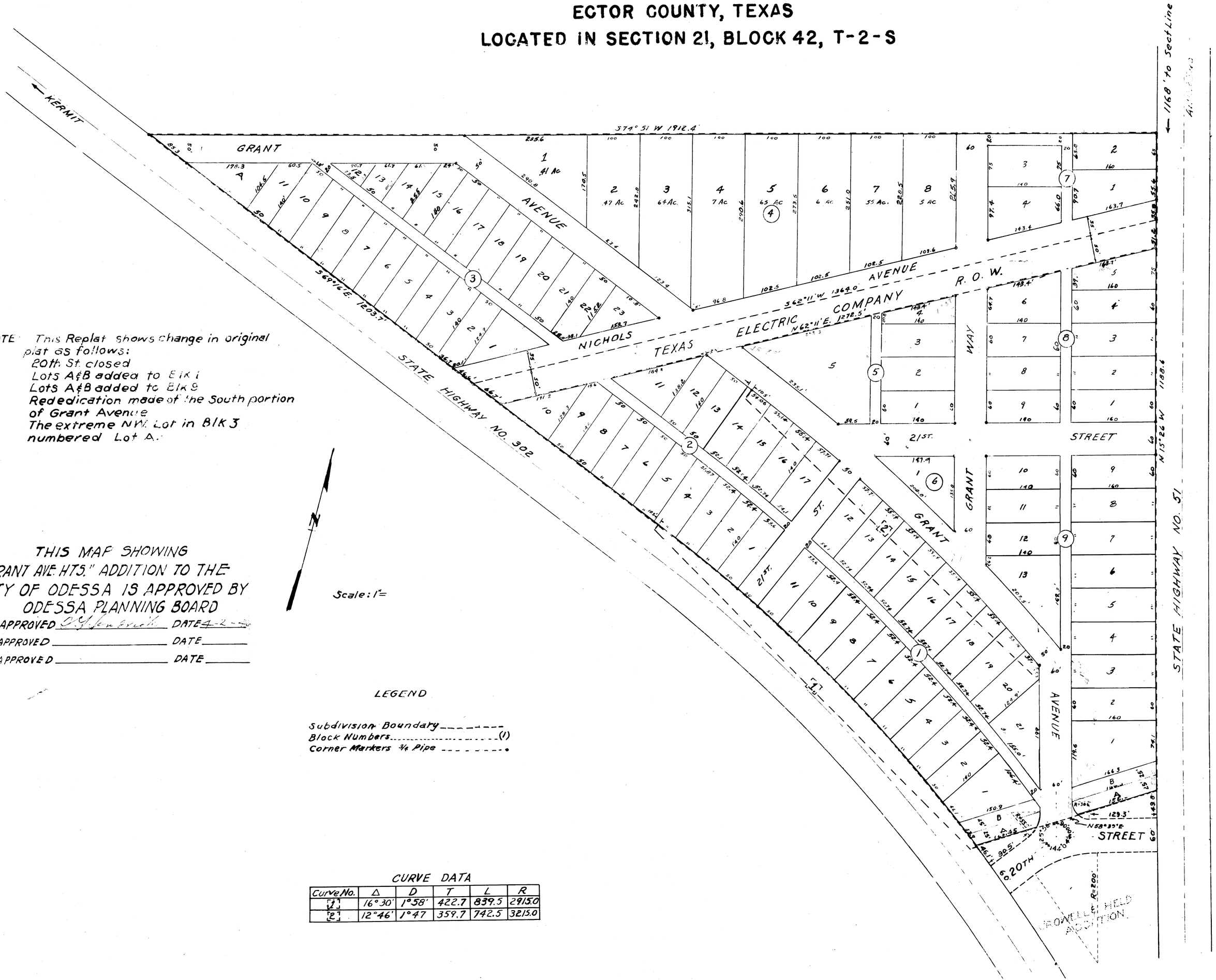

NOTE This Replat shows change in original plat as follows:
20th St. closed
Lots A&B added to Blk 1
Lots A&B added to Blk 9
Rededication made of the South portion of Grant Avenue
The extreme NW. Lot in Blk 3 numbered Lot A.

THIS MAP SHOWING "GRANT AVE. HTS." ADDITION TO THE CITY OF ODESSA IS APPROVED BY ODESSA PLANNING BOARD

APPROVED [signature] DATE 4-2-46
APPROVED _____ DATE _____
APPROVED _____ DATE _____

Scale: 1"=

LEGEND

Subdivision Boundary - - - - - - -
Block Numbers ..... (1)
Corner Markers 3/4 Pipe - - - - - - - •

CURVE DATA

Curve No.	Δ	D	T	L	R
[1]	16°30'	1°58'	422.7	839.5	2915.0
[2]	12°46'	1°47	359.7	742.5	3215.0