REPLAT OF

LOT 8, BLOCK 1, & THE EAST 150' OF ARKANSAS ST, HUGHES ADDITION,
THE NORTH 50' OF LOT 10, BLOCK 2, & THE NE 0.15 ACRES OF LOT 11, BLOCK 2, HUGHES REPLAT,
& 0.03 ACRES IN THE SE PART OF TRACT 60, NORTH GATE ADDITION,
ECTOR COUNTY, TEXAS

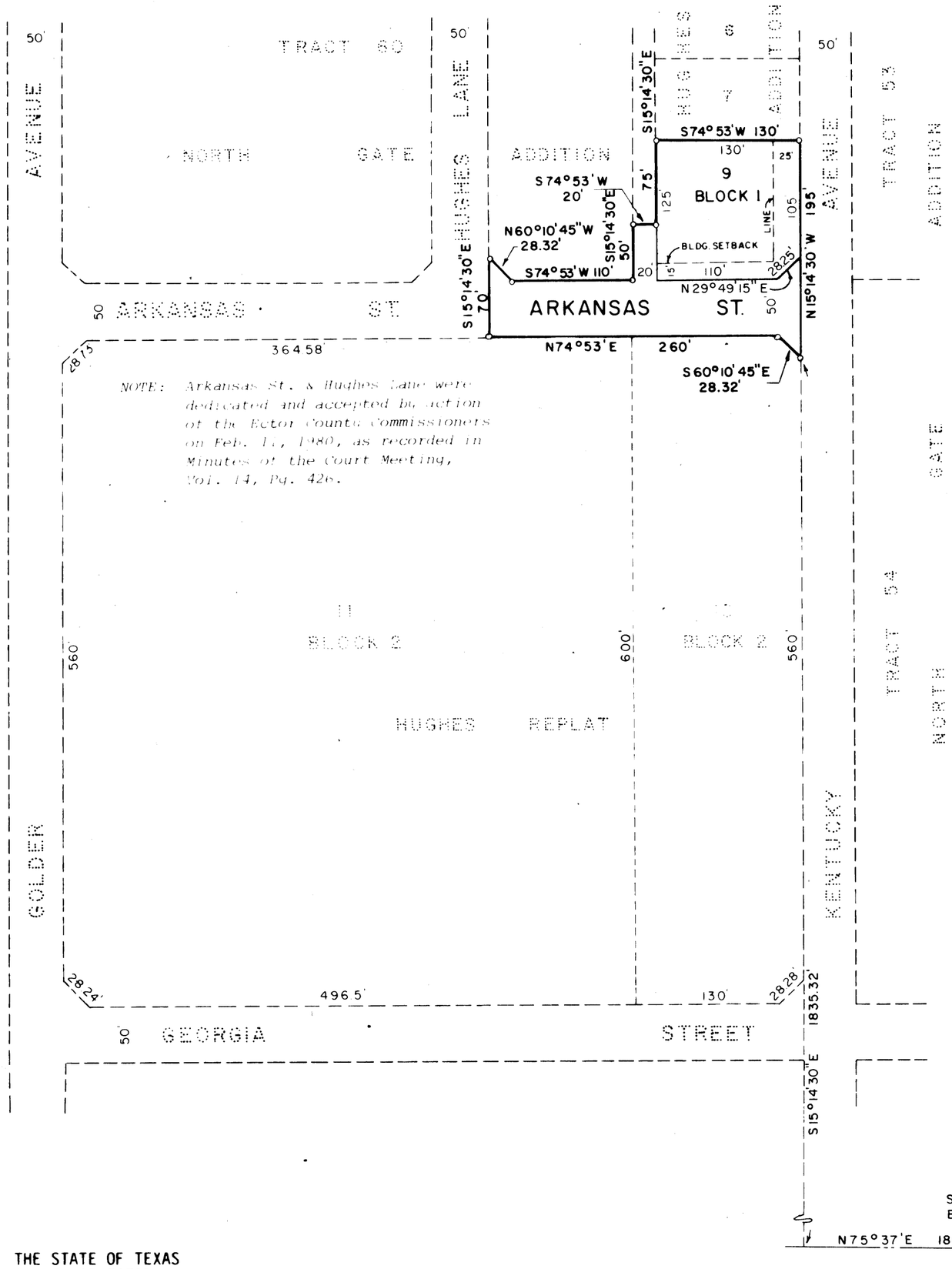

LEGEND

○ = REPLAT CORNER

—— = REPLAT BOUNDARY

= 20' CUTBACK

Scale: 1" = 100'

NOTE: THIS TRACT LIES WITHIN THE 100 YEAR FLOOD PLAIN AS ESTABLISHED BY THE U.S. ARMY CORPS OF ENGINEERS. MINIMUM FLOOR ELEVATIONS ARE REQUIRED.

THE STATE OF TEXAS
COUNTY OF ECTOR

BEFORE ME, THE UNDERSIGNED AUTHORITY, A NOTARY PUBLIC IN AND FOR THE STATE OF TEXAS, ON THIS DAY PERSONALLY APPEARED H. O. HUGHES, KNOWN TO ME TO BE THE PERSON WHOSE NAME IS SUBSCRIBED TO THE FOREGOING INSTRUMENT, AND ACKNOWLEDGED TO ME THAT HE EXECUTED THE SAME FOR THE PURPOSES AND CONSIDERATION THEREIN EXPRESSED, AND IN THE CAPACITY THEREIN STATED.

GIVEN UNDER MY HAND AND SEAL OF OFFICE THIS 25th DAY OF October, 1983.

Charlotte Rogers
NOTARY PUBLIC IN AND FOR THE STATE OF TEXAS

KNOW ALL MEN BY THESE PRESENTS:

THAT I, GARY N. HANER, DO HEREBY CERTIFY THAT THE PLAT HEREON WAS PREPARED FROM AN ACTUAL AND ACCURATE SURVEY OF THE LAND, AND THAT THE CORNER MONUMENTS SHOWN HEREON WERE PROPERLY PLACED, UNDER MY SUPERVISION.

DATED: October 24, 1983

Gary N. Haner
REGISTERED PUBLIC SURVEYOR

THIS PLAT IS HEREBY APPROVED ON THIS 20TH DAY OF OCTOBER, 1983, BY THE PLANNING BOARD OF THE CITY OF ODESSA, TEXAS.

Ronald Crain
CHAIRMAN

Judy L. Miller
DIRECTOR OF PLANNING

THIS PLAT IS HEREBY APPROVED ON THIS 14TH DAY OF NOVEMBER, 1983.

ECTOR COUNTY COMMISSIONERS COURT

Jan Fisher
BY: JAN FISHER, COUNTY JUDGE

THE STATE OF TEXAS
COUNTY OF ECTOR

KNOW ALL MEN BY THESE PRESENTS:

THAT THE UNDERSIGNED OWNER OF THE LAND SHOWN ON THIS PLAT AND DESIGNATED AS REPLAT OF LOT 8, BLOCK 1, & THE EAST 150' OF ARKANSAS ST., HUGHES ADDITION, THE NORTH 50' OF LOT 10, BLOCK 2, & THE NE 0.15 ACRES OF LOT 11, BLOCK 2, HUGHES REPLAT, & 0.03 ACRES IN THE SE PART OF TRACT 60, NORTH GATE ADDITION, A SUBDIVISION OF LAND IN ECTOR COUNTY, TEXAS, WHOSE NAME IS SUBSCRIBED HERETO, DOES HEREBY DEDICATE TO THE USE OF THE PUBLIC FOREVER ALL STREETS, ALLEYS, WATER COURSES, DRAINS, EASEMENTS, AND PUBLIC PLACES SHOWN HEREON, FOR THE PURPOSES AND CONSIDERATION HEREIN EXPRESSED.

H. O. Hughes
H. O. HUGHES

FILED FOR RECORD THIS 21 DAY OF December, 1983, AT 4 P.M.

RECORDED THIS 21 DAY OF December, 1983, AT 4 P.M., IN CABINET A, PAGE 62C, ECTOR COUNTY PLAT RECORDS.

Lucille Wolf
COUNTY CLERK OF ECTOR COUNTY, TEXAS