03-05 P (ETJ)
H

LONESOME DOVE SUBDIVISION

IN ECTOR COUNTY, TEXAS, BEING A SUBDIVISION OF 100.4 ACRES OUT OF SECTION 10, BLOCK 42, T-3-S, T.&P. RY. CO. SURVEY, ECTOR COUNTY, TEXAS

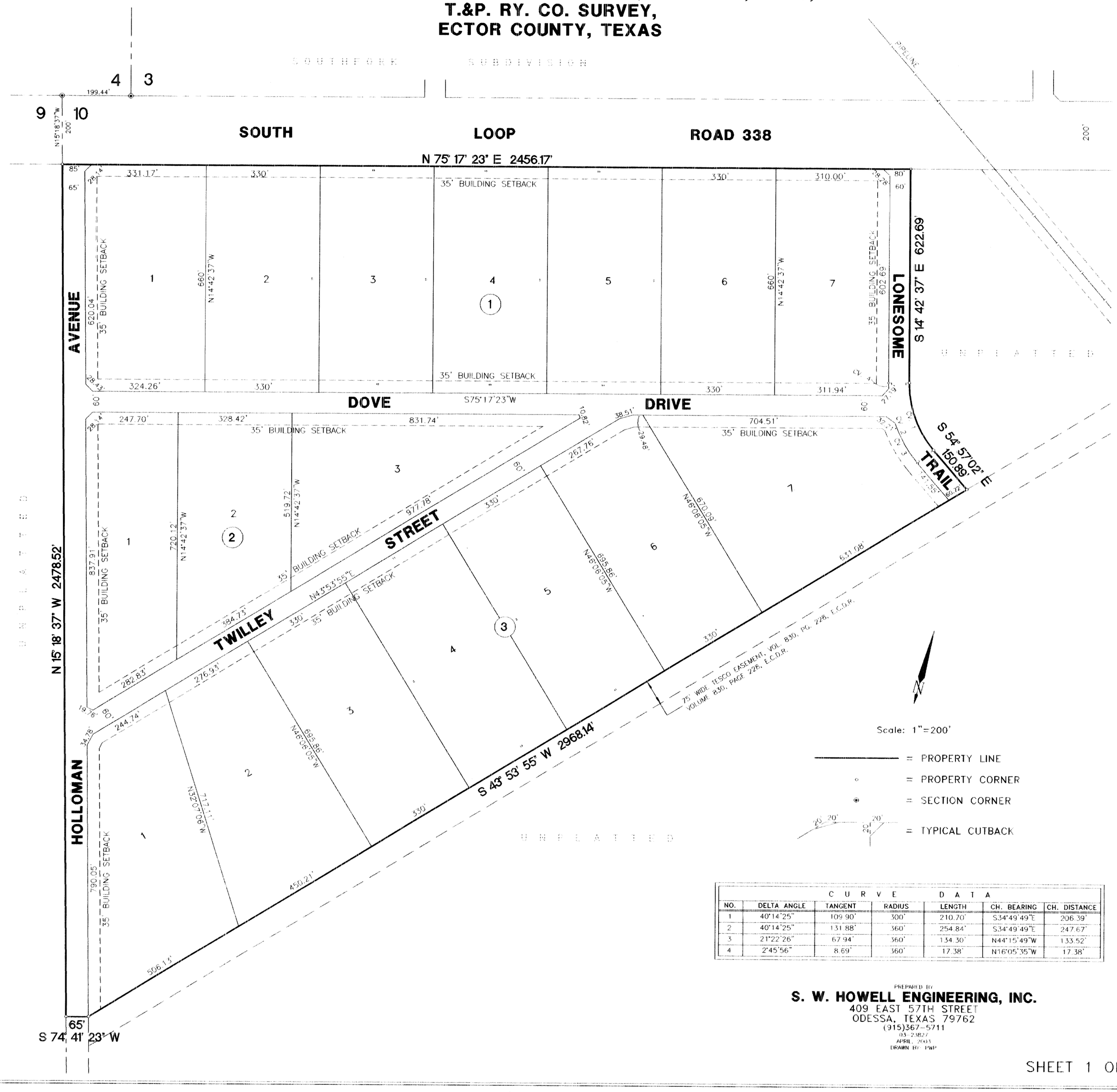

CURVE DATA						
NO.	DELTA ANGLE	TANGENT	RADIUS	LENGTH	CH. BEARING	CH. DISTANCE
1	40°14'25"	109.90'	300'	210.70'	S34°49'49"E	206.39'
2	40°14'25"	131.88'	360'	254.84'	S34°49'49"E	247.67'
3	21°22'26"	67.94'	360'	134.30'	N44°15'49"W	133.52'
4	2°45'56"	8.69'	360'	17.38'	N16°05'35"W	17.38'

PREPARED BY
S. W. HOWELL ENGINEERING, INC.
409 EAST 57TH STREET
ODESSA, TEXAS 79762
(915)367-5711

03-23B27
APRIL, 2003
DRAWN BY: PWP