99-14 P
H

MATTIE ADDITION

AN ADDITION TO THE CITY OF ODESSA, ECTOR COUNTY, TEXAS, OF A 0.213 ACRE TRACT OF LAND, BEING A PART OF A 3.85 ACRE TRACT AND PART OF A 0.136 ACRE TRACT OF LAND IN SECTION 34, BLOCK 42, T-2-S, T.&P. RY. CO. SURVEY, ECTOR COUNTY, TEXAS

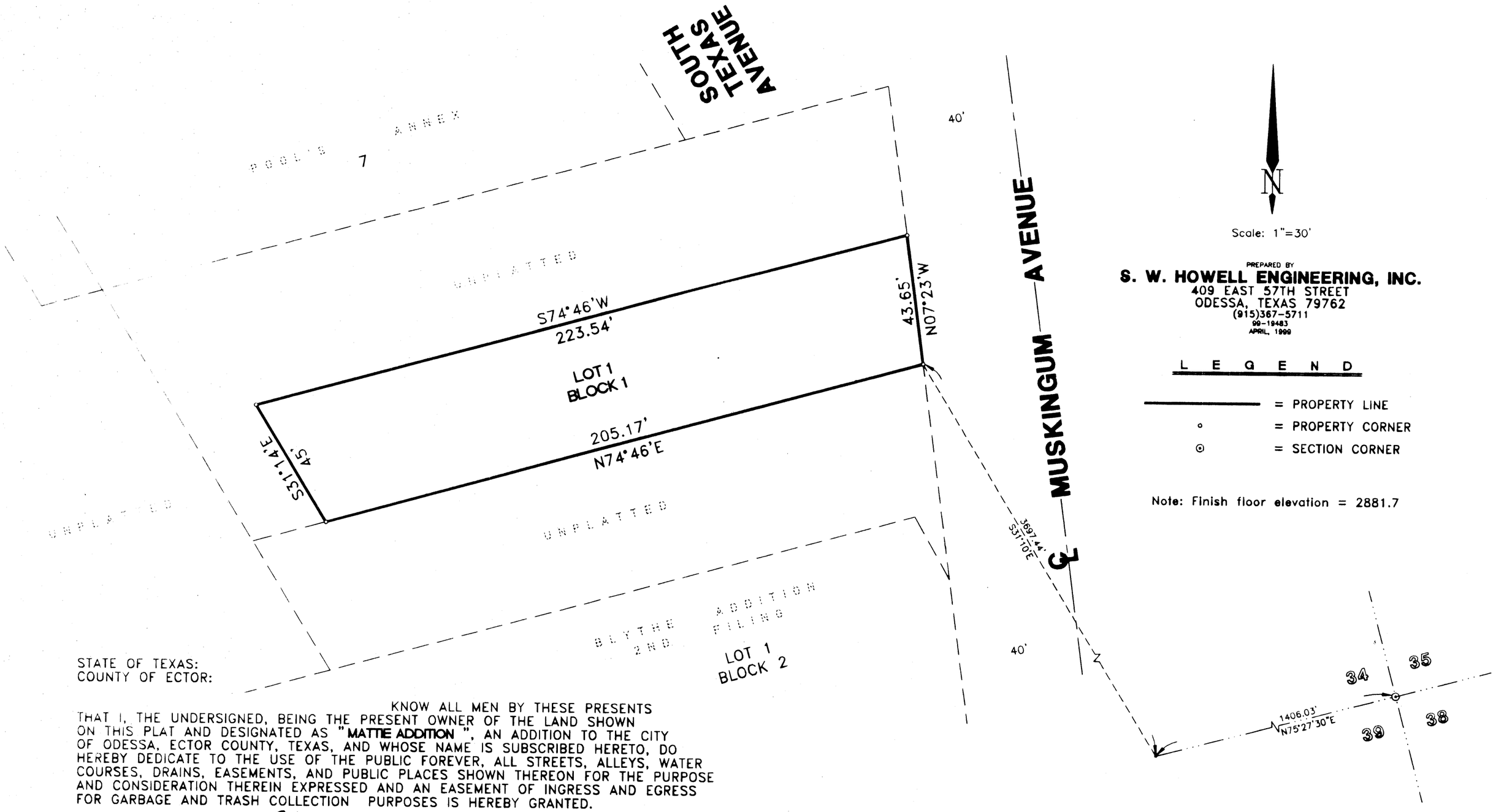

STATE OF TEXAS:
COUNTY OF ECTOR:

KNOW ALL MEN BY THESE PRESENTS

THAT I, THE UNDERSIGNED, BEING THE PRESENT OWNER OF THE LAND SHOWN ON THIS PLAT AND DESIGNATED AS "**MATTIE ADDITION**", AN ADDITION TO THE CITY OF ODESSA, ECTOR COUNTY, TEXAS, AND WHOSE NAME IS SUBSCRIBED HERETO, DO HEREBY DEDICATE TO THE USE OF THE PUBLIC FOREVER, ALL STREETS, ALLEYS, WATER COURSES, DRAINS, EASEMENTS, AND PUBLIC PLACES SHOWN THEREON FOR THE PURPOSE AND CONSIDERATION THEREIN EXPRESSED AND AN EASEMENT OF INGRESS AND EGRESS FOR GARBAGE AND TRASH COLLECTION PURPOSES IS HEREBY GRANTED.

Mattie L. Anderson
MATTIE L. ANDERSON

STATE OF TEXAS:
COUNTY OF ECTOR:

THIS INSTRUMENT WAS ACKNOWLEDGED BEFORE ME ON June 10, 1999, BY **MATTIE L. ANDERSON**.

Carla Vaca
NOTARY PUBLIC FOR THE STATE OF TEXAS

3-19-2003
MY COMMISSION EXPIRES

Carla Vaca
PRINTED NAME OF NOTARY

CARLA VACA
Notary Public, State of Texas
My Appointment Expires
March 19, 2003

STATE OF TEXAS:
COUNTY OF ECTOR:

KNOW ALL MEN BY THESE PRESENTS THAT I, S. W. HOWELL, A REGISTERED PROFESSIONAL LAND SURVEYOR OF THE STATE OF TEXAS, DO HEREBY CERTIFY THAT I PREPARED THIS PLAT FROM AN ACTUAL AND ACCURATE SURVEY OF THE LAND AND THAT THE CORNER MONUMENTS SHOWN HEREON WERE PROPERLY PLACED UNDER MY SUPERVISION.

DATED: April 23, 1999

S. W. Howell
S. W. HOWELL
REGISTERED PROFESSIONAL LAND SURVEYOR

STATE OF TEXAS
REGISTERED
S. W. HOWELL
280
PROFESSIONAL
SURVEYOR

CERTIFICATE OF DIRECTOR OF PUBLIC WORKS

I HEREBY CERTIFY THAT ALL REQUIREMENTS OF THE "URBAN DEVELOPMENT ORDINANCE" CONCERNING SUBMISSION AND/OR APPROVAL OF INFORMATION AND DATA TO THE DIRECTOR OF PUBLIC WORKS AND THE CITY ENGINEER, REQUIRED FOR FINAL PLAT APPROVAL, HAVE BEEN COMPLIED WITH FOR THIS SUBMISSION.

DATED: August 12, 1999

Matthew L. Symyar
DIRECTOR OF PUBLIC WORKS

APPROVED THIS 20TH DAY OF MAY, 1999, BY THE PLANNING COMMISSION OF THE CITY OF ODESSA, TEXAS.

Jimmy W. Peacock
CHAIRMAN

Arman Khoury
DIRECTOR OF PLANNING

FILED FOR RECORD THIS 19th DAY OF August, 1999, 2:20 P.M., RECORDED THIS 19th DAY OF August, 1999, 2:20 P.M., IN CABINET A, PAGE 140-D, ECTOR COUNTY PLAT RECORDS.

Barbara Bedford
COUNTY CLERK OF ECTOR COUNTY, TEXAS