82-321 L

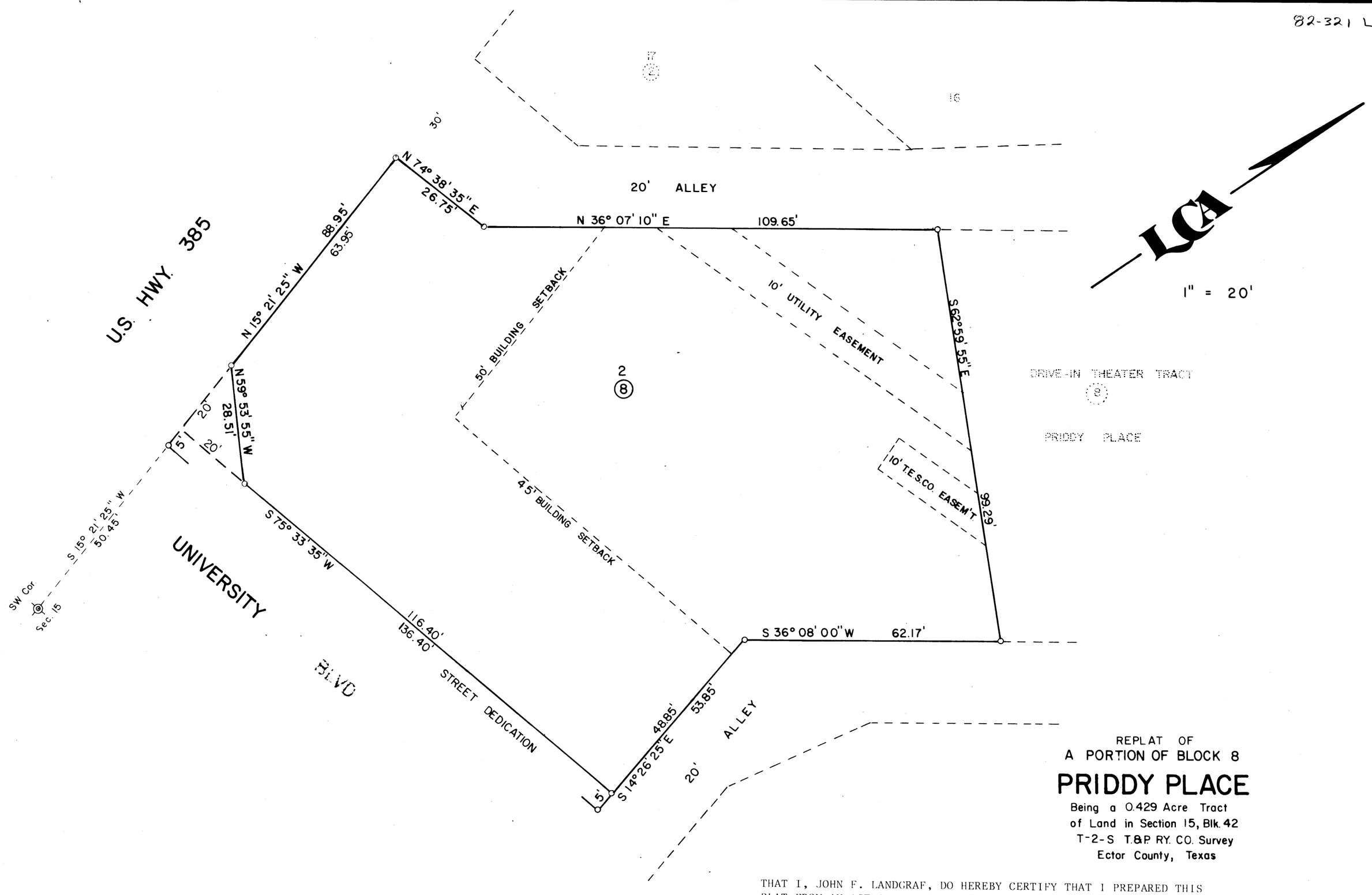

REPLAT OF
A PORTION OF BLOCK 8

PRIDDY PLACE

Being a 0.429 Acre Tract
of Land in Section 15, Blk. 42
T-2-S T.&P. RY. CO. Survey
Ector County, Texas

STATE OF TEXAS)
COUNTY OF ECTOR)

KNOW ALL MEN BY THESE PRESENTS

THAT WE, THE UNDERSIGNED OWNER OF THE LAND SHOWN ON THIS PLAT AND DESIGNATED AS "REPLAT OF A PORTION OF BLOCK 8, PRIDDY PLACE", AN ADDITION TO THE CITY OF ODESSA, ECTOR COUNTY, TEXAS, AND WHOSE NAME IS SUBSCRIBED HERETO, THEREBY DEDICATED TO THE USE OF THE PUBLIC FOREVER ALL STREETS, ALLEYS, WATER COURSES, DRAINS, EASEMENTS, AND PUBLIC PLACES SHOWN THEREON FOR THE PURPOSES AND CONSIDERATION THEREIN EXPRESSED, AND AN EASEMENT OF EGRESS AND INGRESS FOR TRASH COLLECTION PURPOSES IS HEREBY GRANTED.

BY: Jerry Cannon
JERRY CANNON, AGENT
SOUTHLAND CORPORATION

STATE OF TEXAS)
COUNTY OF ECTOR)

BEFORE ME THE UNDERSIGNED AUTHORITY

A NOTARY PUBLIC IN AND FOR THE STATE OF TEXAS, ON THIS DAY PERSONALLY APPEARED JERRY CANNON KNOWN TO ME TO BE THE PERSON WHOSE NAME IS SUBSCRIBED TO THE FOREGOING INSTRUMENT, AND ACKNOWLEDGED TO ME THAT HE EXECUTED THE SAME FOR THE PURPOSES AND CONSIDERATIONS THEREIN EXPRESSED AND IN THE CAPACITY THEREIN STATED.

GIVEN UNDER MY HAND AND SEAL OF OFFICE ON THIS 2nd DAY OF DECEMBER, 1982

MY COMMISSION EXPIRES:

4-14-85

Warren Laney Jr.
NOTARY PUBLIC IN AND FOR
THE STATE OF TEXAS

THAT I, JOHN F. LANDGRAF, DO HEREBY CERTIFY THAT I PREPARED THIS PLAT FROM AN ACTUAL AND ACCURATE SURVEY OF THE LAND AND THAT THE CORNER MONUMENTS SHOWN HEREON WERE PROPERLY PLACED UNDER MY SUPERVISION.

DATED: 1 Dec, 1982

John F. Landgraf
REGISTERED PUBLIC SURVEYOR

CERTIFICATE OF DIRECTOR OF PUBLIC WORKS

I HEREBY CERTIFY THAT ALL REQUIREMENTS OF THE "URBAN DEVELOPMENT ORDINANCE" CONCERNING SUBMISSION AND/OR APPROVAL OF INFORMATION AND DATA TO THE DIRECTOR OF PUBLIC WORKS AND THE CITY ENGINEER REQUIRED FOR FINAL PLAT APPROVAL HAVE BEEN COMPLIED WITH FOR THIS SUBMISSION.

DATED: 12-22, 1982

Bobby Tucker
DIRECTOR OF PUBLIC WORKS

APPROVED THIS 18TH DAY OF NOVEMBER, 198_, BY THE PLANNING BOARD OF THE CITY OF ODESSA, TEXAS.

L Vern Foreman — CHAIRMAN
Judy L. Miller — DIRECTOR OF PLANNING

APPROVED THIS 14TH DAY OF DECEMBER, 1982, BY THE CITY COUNCIL OF THE CITY OF ODESSA, TEXAS.

Bob Bryant — MAYOR
John Barron — CITY MANAGER
Cindy Stewart — CITY SECRETARY (Deputy)

FILED FOR RECORD THIS 12 DAY OF January, 1983, AT 4P M.
RECORDED THIS 12 DAY OF January, 1983, AT 4P M. IN CABINET A, PAGE 52-B ECTOR COUNTY PLAT RECORDS.

Lucille N. Olz
COUNTY CLERK OF ECTOR COUNTY,
TEXAS

82070 11-9-82