09-40P
(ETJ)(A)

13344500

REPLAT OF LOTS 14 AND 15, BLOCK 5,
WESTMOOR ACRES
A SUBDIVISION OF ECTOR COUNTY, TEXAS

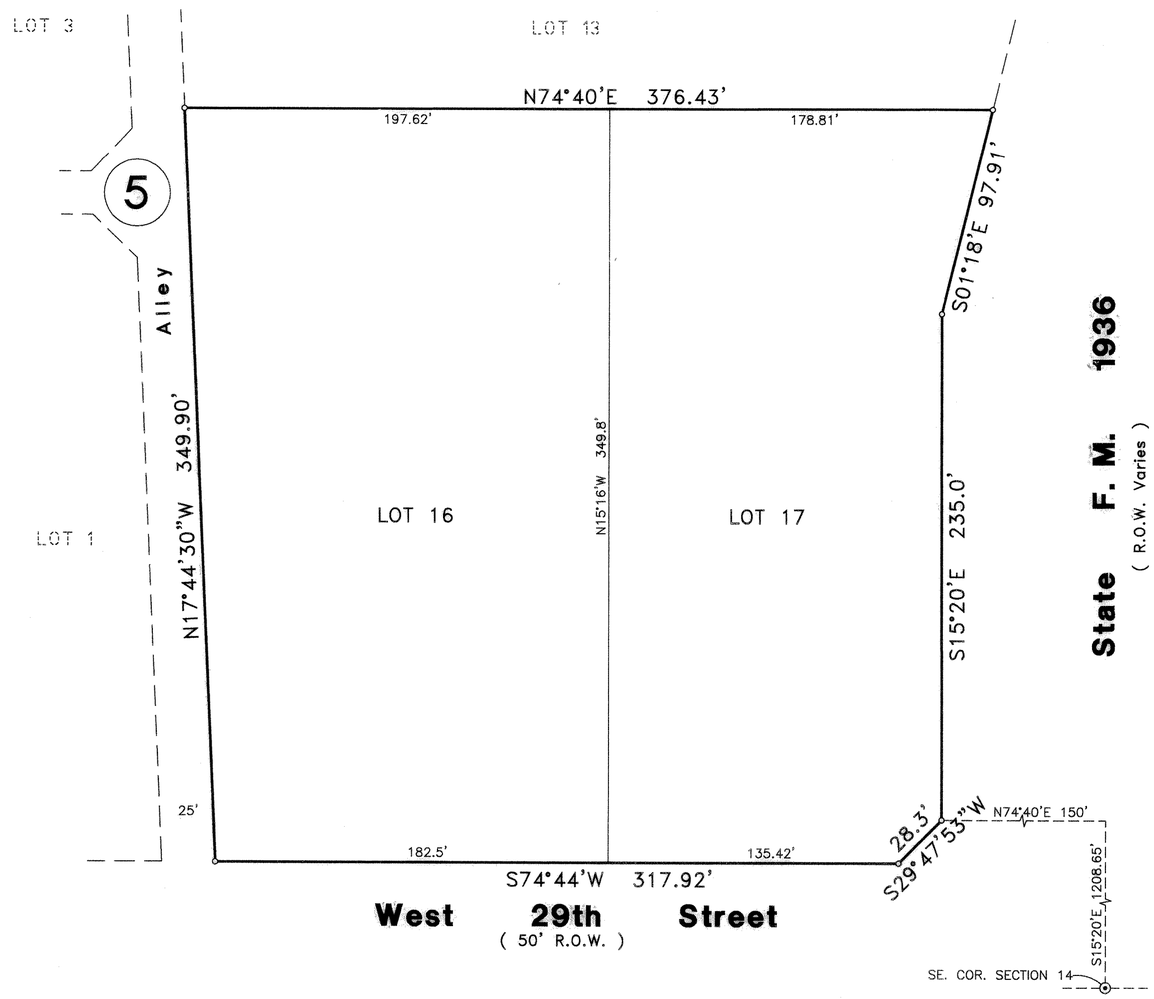

L E G E N D

= PROPERTY LINE

= PROPERTY CORNER

= SECTION CORNER

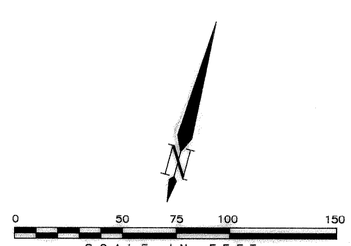

PREPARED BY
S. W. HOWELL ENGINEERING, INC.
409 EAST 57TH STREET
ODESSA, TEXAS 79762
(432) 367-5711
09-30298
APRIL, 2009

STATE OF TEXAS:
COUNTY OF ECTOR:

KNOW ALL MEN BY THESE PRESENTS THAT I, THE UNDERSIGNED, BEING THE PRESENT OWNER OF THE LAND SHOWN ON THIS PLAT AND DESIGNATED AS "REPLAT OF LOTS 14 AND 15, BLOCK 5, WESTMOOR ACRES", ECTOR COUNTY, TEXAS, AND WHOSE NAME IS SUBSCRIBED HERETO, DOES HEREBY DEDICATED TO THE USE OF THE PUBLIC FOREVER ALL STREETS, ALLEYS, WATER COURSES, EASEMENTS AND PUBLIC PLACES SHOWN THEREON FOR THE PURPOSE AND CONSIDERATION THEREIN EXPRESSED, AND AN EASEMENT OF OF INGRESS AND EGRESS FOR GARBAGE AND TRASH COLLECTION PURPOSES IS HEREBY GRANTED.

Shirley Blaylock
SHIRLEY G. BLAYLOCK PETTIJOHN

STATE OF TEXAS:
COUNTY OF ECTOR:
THIS INSTRUMENT WAS ACKNOWLEDGED BEFORE ME ON February 19, 2010
BY SHIRLEY G. BLAYLOCK PETTIJOHN.

3-17-2012
MY COMMISSION EXPIRES

JANIE HOWELL
MY COMMISSION EXPIRES
March 17, 2012

Janie Howell
NOTARY PUBLIC, STATE OF TEXAS

Janie Howell
PRINTED NAME OF NOTARY

STATE OF TEXAS:
COUNTY OF ECTOR:

KNOW ALL MEN BY THESE PRESENTS THAT I, S. W. HOWELL, A REGISTERED PROFESSIONAL LAND SURVEYOR OF THE STATE OF TEXAS, DO HEREBY CERTIFY THAT I PREPARED THIS PLAT FROM AN ACTUAL AND ACCURATE SURVEY OF THE LAND AND THAT THE CORNER MONUMENTS SHOWN HEREON WERE PROPERLY PLACED UNDER MY SUPERVISION.

DATED: 9-18-2009

S. W. HOWELL
REGISTERED PROFESSIONAL LAND SURVEYOR

STATE OF TEXAS
REGISTERED
S. W. HOWELL
280
PROFESSIONAL
LAND SURVEYOR

APPROVED THIS 20TH DAY OF AUGUST, 2009, BY THE PLANNING STAFF OF THE CITY OF ODESSA, TEXAS.

CHAIRMAN

DIRECTOR OF PLANNING

CERTIFICATE OF DIRECTOR OF PUBLIC WORKS ODESSA TEXAS

I HEREBY CERTIFY THAT ALL REQUIREMENTS OF THE "URBAN DEVELOPMENT ORDINANCE" CONCERNING SUBMISSION AND/OR APPROVAL OF INFORMATION AND DATA TO THE DIRECTOR OF PUBLIC WORKS AND THE CITY ENGINEER, REQUIRED FOR FINAL PLAT APPROVAL, HAVE BEEN COMPLIED WITH FOR THIS SUBMISSION.

DATED: July 6, 2010

DIRECTOR OF PUBLIC WORKS CITY OF ODESSA

THIS PLAT IS HEREBY REVIEWED AS PER THE INTERLOCAL AGREEMENT WITH THE CITY OF ODESSA FOR REGULATION OF SUBDIVISION PLATS IN THE EXTRA TERRITORIAL JURISDICTION OF THE CITY THIS 8th DAY OF July, 2010, BY THE ECTOR COUNTY PUBLIC WORKS, ECTOR COUNTY, TEXAS.

FRED CRAWFORD

FILED FOR RECORD THIS 9TH DAY OF July, 2010, 2:30P M.,

RECORDED THIS 9TH DAY OF July, 2010, 2:30P M., IN

CABINET B, PAGE 670, ECTOR COUNTY PLAT RECORDS.

COUNTY CLERK OF ECTOR COUNTY, TEXAS