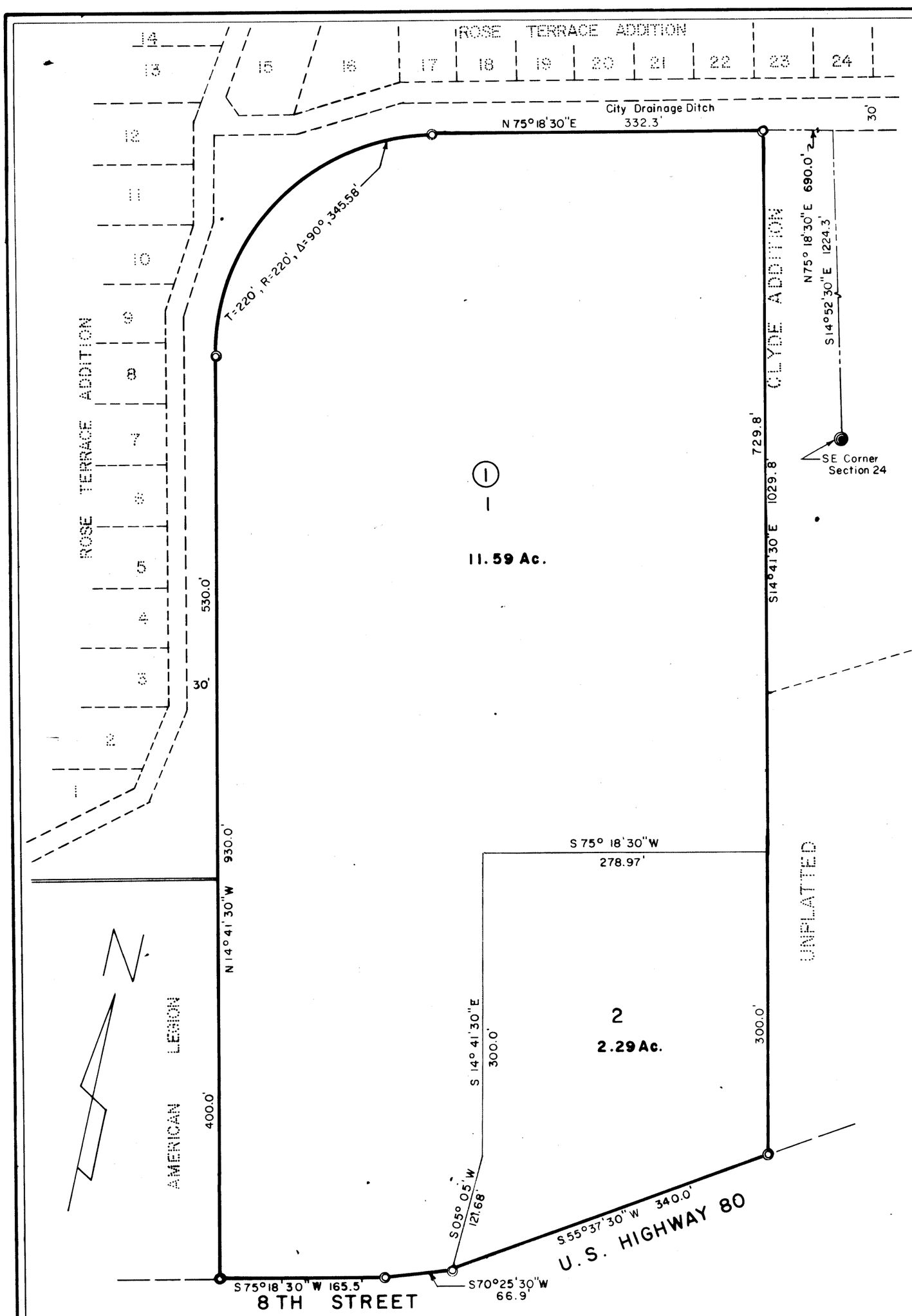

LEGEND

0 50 100 200 300 Feet

○ Subdivision Corner

● Section Corner

WOOD ADDITION

BEING A SUBDIVISION OF
13.88 ACRES OF LAND
IN SECTION 24, BLOCK 42, T-2-S
T & P RY CO SURVEY
ECTOR COUNTY, TEXAS

STATE OF TEXAS:
COUNTY OF ECTOR:

KNOW ALL MEN BY THESE PRESENTS

I, THE UNDERSIGNED OWNER OF THE LAND SHOWN ON THIS PLAT AND DESIGNATED AS "WOOD ADDITION", A SUBDIVISION TO THE CITY OF ODESSA, ECTOR COUNTY, TEXAS, AND WHOSE NAME IS SUBSCRIBED HERETO, HEREBY DEDICATE TO THE USE OF THE PUBLIC FOREVER ALL STREETS, ALLEYS, WATER COURSES, DRAINS, EASEMENTS, AND PUBLIC PLACES THEREON SHOWN FOR THE PURPOSE AND CONSIDERATION THEREIN EXPRESSED, AND AN EASEMENT OF EGRESS AND INGRESS FOR GARBAGE AND TRASH COLLECTION PURPOSES UPON LOTS 1 & 2, BLOCK 1, WOOD ADDITION, IS HEREBY DEDICATED.

CLAY WOODS

Clay Woods

STATE OF TEXAS:
COUNTY OF ECTOR:

BEFORE ME THE UNDERSIGNED AUTHORITY

A NOTARY PUBLIC IN AND FOR THE COUNTY OF ECTOR AND THE STATE OF TEXAS, ON THIS DAY PERSONALLY APPEARED CLAY WOODS, KNOWN TO ME TO BE THE PERSON WHOSE NAME IS SUBSCRIBED TO THE FOREGOING INSTRUMENT AND ACKNOWLEDGED TO ME THAT HE EXECUTED THE SAME FOR THE PURPOSES AND CONSIDERATIONS THEREIN EXPRESSED AND IN THE CAPACITY THEREIN STATED.

GIVEN UNDER MY HAND AND SEAL OF OFFICE THIS 3rd DAY OF September, 1976.

Mary Ann Graves
NOTARY PUBLIC IN AND FOR ECTOR COUNTY, TEXAS

KNOW ALL MEN BY THESE PRESENTS

THAT I, KENNETH E. ESMOND, DO HEREBY CERTIFY THAT I PREPARED THIS PLAT FROM AN ACTUAL AND ACCURATE SURVEY OF THE LAND AND THAT THE CORNER MONUMENTS SHOWN THEREON WERE PROPERLY PLACED UNDER MY SUPERVISION.

DATED: August 10, 1976.

Kenneth E. Esmond
REGISTERED PUBLIC SURVEYOR

CERTIFICATE OF DIRECTOR OF PUBLIC WORKS:

I HEREBY CERTIFY THAT ALL REQUIREMENTS OF THE "URBAN DEVELOPMENT ORDINANCE" CONCERNING SUBMISSION AND/OR APPROVAL OF INFORMATION AND DATA TO THE DIRECTOR OF PUBLIC WORKS AND THE CITY ENGINEER REQUIRED FOR FINAL PLAT APPROVAL HAVE BEEN COMPLIED WITH FOR THIS SUBMISSION.

DATED: Sept 17, 1976.

T. Bryan N. Henderson
DIRECTOR OF PUBLIC WORKS

APPROVED THIS 11th DAY OF August, 1976, BY THE PLANNING BOARD OF THE CITY OF ODESSA, TEXAS.

R B Hampton
CHAIRMAN

Judy Miller
DIRECTOR OF PLANNING

APPROVED THIS 10th DAY OF August, 1976, BY THE CITY COUNCIL OF THE CITY OF ODESSA, TEXAS.

E. R. Hemphill
MAYOR

Ronald G. Pigg
CITY MANAGER

Dena Walker
CITY ~~MANAGER~~ Secy.

FILED FOR RECORD THIS 22 DAY OF September, 1976, AT 1 P.M. RECORDED THIS 22 DAY OF September, 1976, AT 1 P.M., IN VOL. 17, PAGE 44, ECTOR COUNTY PLAT RECORDS.

Lucille Wolf
COUNTY CLERK OF ECTOR COUNTY, TEXAS

7-A-86